

PROPOSED

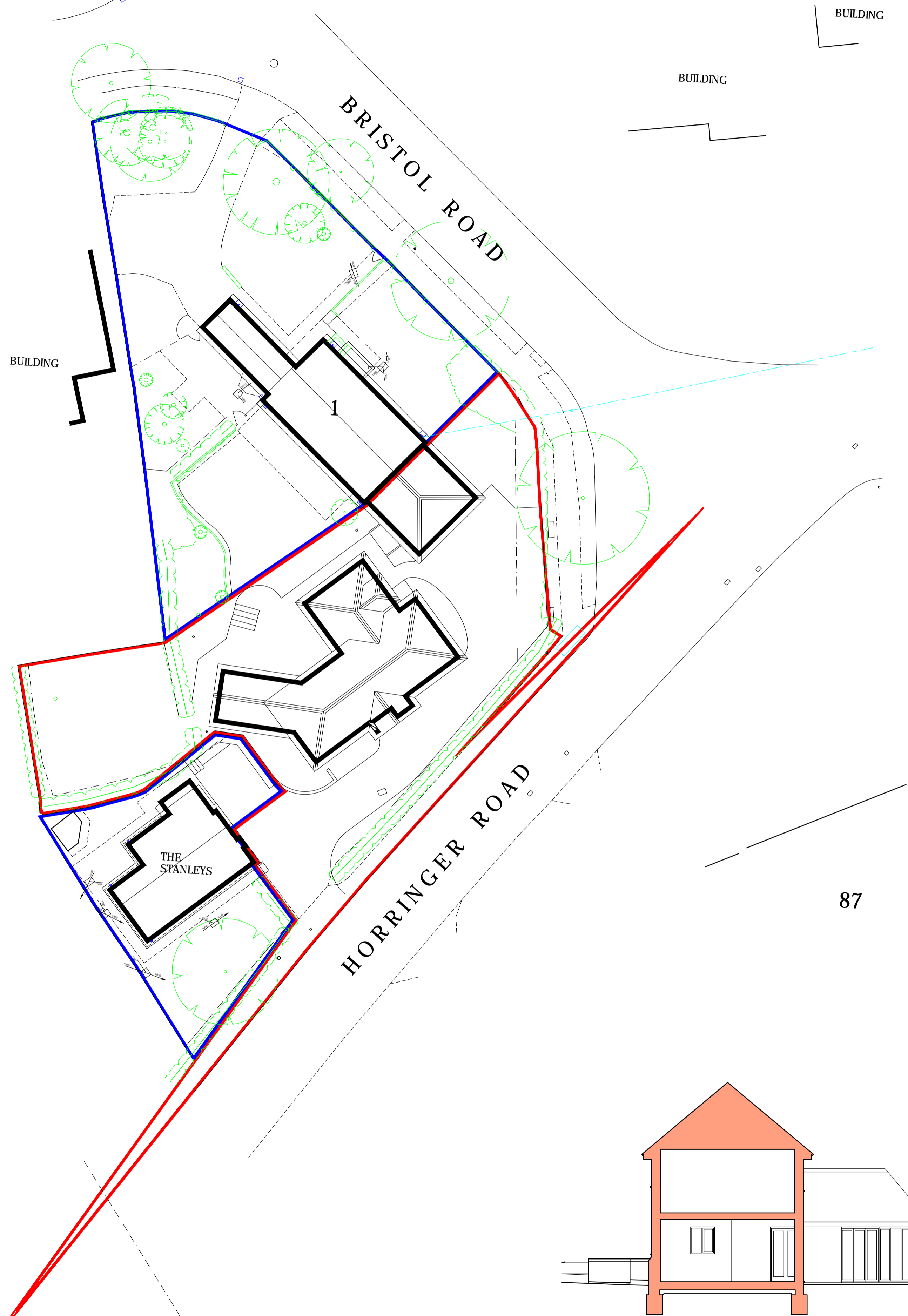

SITE ROOF plan  
1:200



section  
1:100



SOUTH EAST elevation  
1:100. Foreground trees, hedges and boundary treatments omitted to clearly show building.



NORTH EAST elevation  
1:100. Foreground trees, hedges and boundary treatments omitted to clearly show building.



NORTH WEST elevation  
1:100. Foreground trees, hedges and boundary treatments omitted to clearly show building.

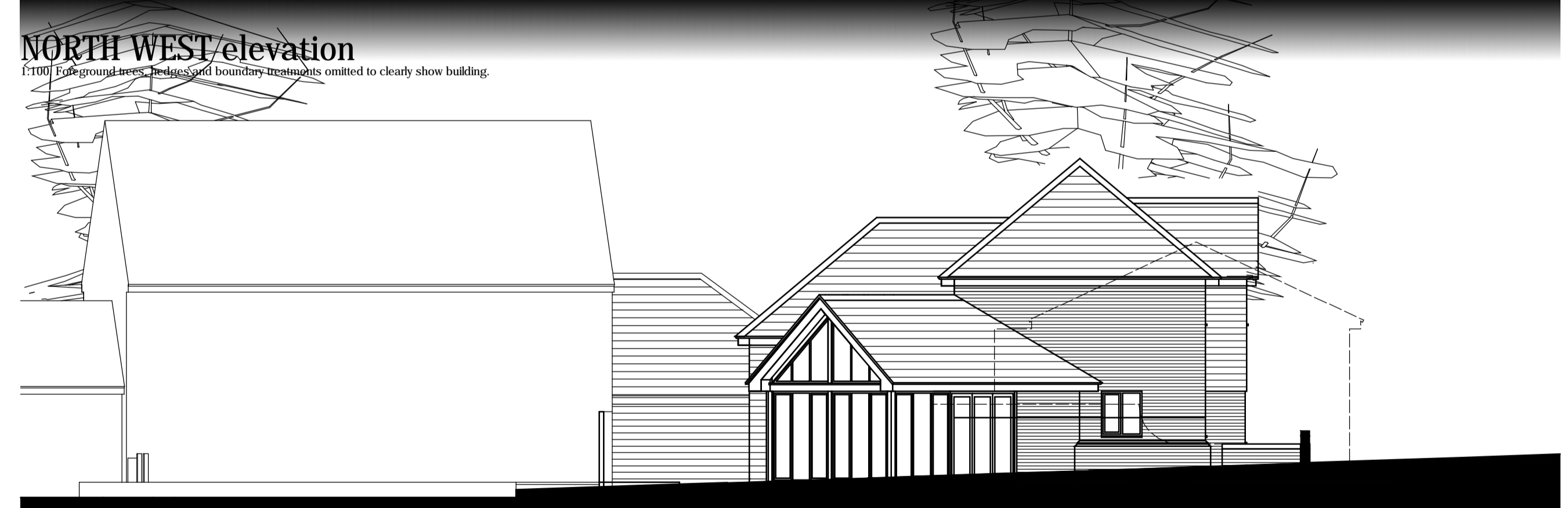

SOUTH WEST elevation  
1:100. Foreground trees, hedges and boundary treatments omitted to clearly show building.

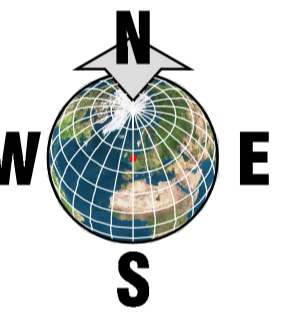

Proposed 3-bedroom dwelling  
Horringer Road, Bury St Edmunds  
Suffolk IP33 2EE  
for Mr & Mrs Goodspeed

**MS<sup>2</sup>** Architectural Consultants Limited

The Old Grain Store Sir Johns Hengrave Bury St Edmunds Suffolk IP28 6NB  
Tel: +44 (0) 1284 724044  
MS2 Architectural Consultants Limited Registered in England And Wales Reg. No. 07270890

Revision E - 14 January 2016  
Formation level of building reduced 500mm (garden steps omitted). First floor roof lowered 150mm (ridge now 450mm lower). Garage reduced to 3.5m long with hipped roof.

Revision D - 12 January 2016  
Building size reduced, car port & boundaries revised following comments from Local Authority.

REV C 08 Dec 2015  
External stairs to garage attic room removed. Attic omitted and roof lowered. Roof to rear extension lowered and hipped.

REV B 24 Sept 2015  
Blue line corrected

REV A 22 Sept 2015  
Access details added and line revised

**681 003**  
E  
14.01.16  
1:100 1:200  
September 2015

Suffolk IP28 6NB  
Email: projects@ms2.co.uk  
VAT Reg. Number 571 3766 26